

## Embroidery Image Quality Requirements

A .jpeg or .png file extension is required for digitizing.

If the Image has **little detail** the image dimensions can be **800+ x 800+** (like the robot)

Date taken: Specify date taken  
→ Dimensions: 814 x 1049  
Size: 125 KB  
Availability: Online-only  
Offline status: Online  
Date created: 9/24/2021 7:51 AM

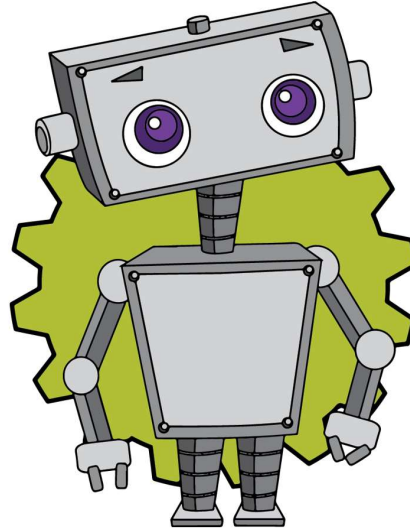

If the image has a **lot of detail** the dimensions should be **above 1500+ x 1500+**

Date taken: Specify date taken  
Tags: Add a tag  
Rating: ☆ ☆ ☆ ☆ ☆  
→ Dimensions: 1800 x 1800  
Size: 299 KB  
Title: JeffersonElementarySchool-Primary  
Authors: Add an author  
Comments: Add comments  
Availability: Online-only  
Offline status: Online  
Camera maker: Add text  
Camera model: Add a name  
Subject: Specify the subject  
Date created: 9/24/2021 7:51 AM  
Date modified: 1/8/2021 2:08 PM



**Don't submit pictures with low resolution and lots of detail – no images below 600+ x 600+!**

Like the Knight image

Date taken: 11/8/2015 2:24 PM  
Tags: Add a tag  
Rating: ☆ ☆ ☆ ☆ ☆  
Dimensions: 374 x 343  
Size: 62.3 KB  
Title: Add a title  
Authors: Add an author  
Comments: Add comments  
Availability: Online-only  
Offline status: Online  
Camera maker: Add text  
Camera model: Add a name  
Subject: Specify the subject  
Date created: 11/10/2021 11:12 AM  
Date modified: 11/10/2021 11:12 AM



During the digitizing process it is necessary to zoom into the image – tracing a cloud of pixels rather than a line is difficult and will often not turn out great. Below is a comparison of what the Jefferson Logo (good one) and the Knight logo (bad one) look like in the digitizing program zoomed in.



You will find the resolution of an image by:

-> Right click on Image -> Properties -> Select Details tab -> Image Dimensions

